

# Patient report

Bio-Rad                      DATE: 01/14/2020  
D-10                         TIME: 04:57 PM  
S/N: #DC2K755917        Software version: 4.30-2  
Sample ID:                 10515392  
Injection date             01/14/2020 04:40 PM  
Injection #: 41             Method: HbA1c  
Rack #: ---                 Rack position: 2

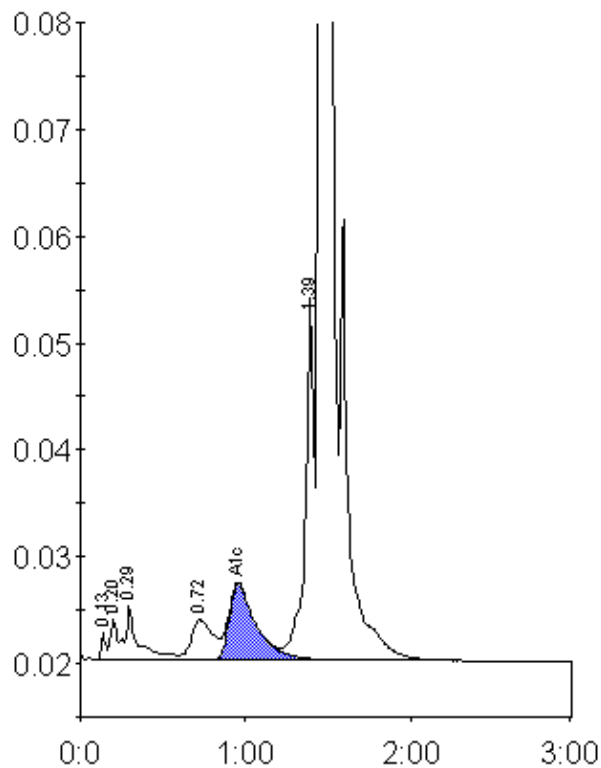

Peak table - ID: 10515392

Peak	R.time	Height	Area	Area %
Unknown	0.13	2603	5062	0.2
A1a	0.20	3829	10415	0.5
A1b	0.29	5147	29772	1.3
LA1c/CHb-1	0.72	3764	34395	1.5
A1c	0.96	7143	81774	5.1
P3	1.39	34170	118322	5.3
A0	1.45	638498	1973747	87.6
Total Area:		2253488		

Concentration:	%
A1c	5.1